

**Key Facts:**

**Arun**

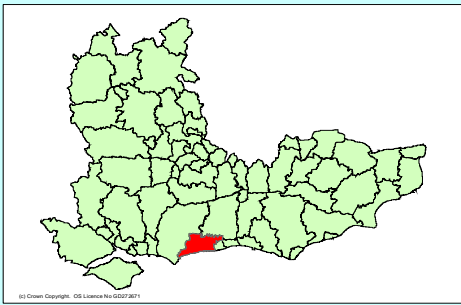

**Size, Population and Character**

Area (sq km)	221
Population, thousands (Mid 2008)	147
Pop.Change 1998 - 2008 (%)	7.1
Proportion Rural (% by Area)	63.5

**Council**

Chief Executive: Ian Sumnall  
 Leader: Gillian Brown  
 Website: www.arun.gov.uk  
 CPA Rating **Districts** (at Feb 2008) **Good**  
**Single Tier** (at March 2009)

**Main Employment by Sector (%) 2008**

	District	SE	England
Banking, finance and insurance, etc	14.6	24.0	22.7
Construction	4.3	4.5	4.6
Distribution, hotels and restaurants	27.8	24.6	23.5
Manufacturing	10.4	8.1	10.0
Other services	6.4	5.6	5.3
Public admin, education & health	30.3	25.6	26.4
Transport and communications	3.4	5.9	6.0
<b>Total Employees (Number)</b>	<b>41,645</b>	<b>3,757,709</b>	<b>23,073,713</b>

**Business**

**Political Make - Up (as at 02/05/08)**

Control **Cons**

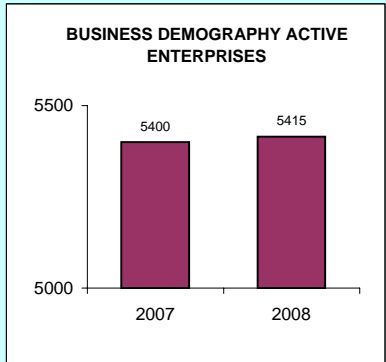
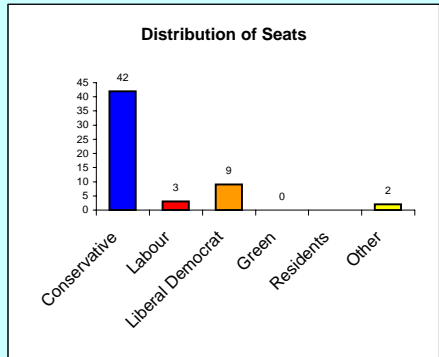

**Claimant Count (Residence based) Jan-10**

Claimant Count	2716
Rate %	3.5

**Member(s) of Parliament**

Constituency/MP	Majority
<b>Worthing West</b>	
Peter Bottomley (Con)	9378
<b>Bognor Regis and Littlehampton</b>	
Mr Nick Gibb (Con)	7822
<b>Arundel and South Downs</b>	
Nick Herbert (Con)	11309

**Claimant Count Rate 2009 - 2010**

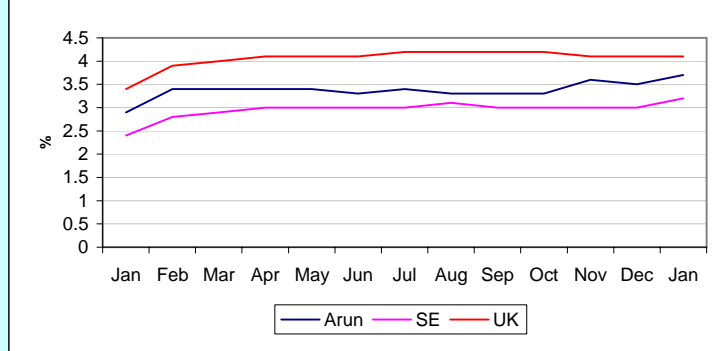

## Arun

### Planning

Major Designations	hectares
Green Belt	0
AONB (estimated)	9600

Percentage of Major planning Applications Determined within 13 Weeks

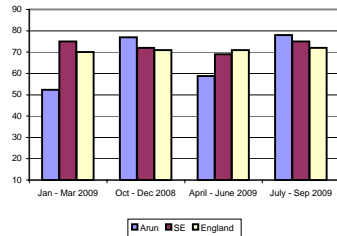

### Education

Local Education Authority: **West Sussex**

LEA: **West Sussex** SE

#### GCSE Attainment 2008/9 (Pro)

5 A* to C grades (%)	67.7	69.5
5 A to G grades (%)	94.2	93.9
No Passes (%)	1.0	1.2

#### Key Stage 2 (%age reaching level 4 or above) 2008/9(Pro)

Maths	78	78
English	80	80

#### Key stage 3 (%age reaching level 5 or above) 2007/8 updated

Maths	79	78
English	78	75
Science	76	73

#### Total participation in education and work based learning 2007

16 year olds (%)	87	86
17 year olds (%)	78	77

### Indices of Deprivation 2007

Super Output Areas by National Rank of Index of Multiple Deprivation

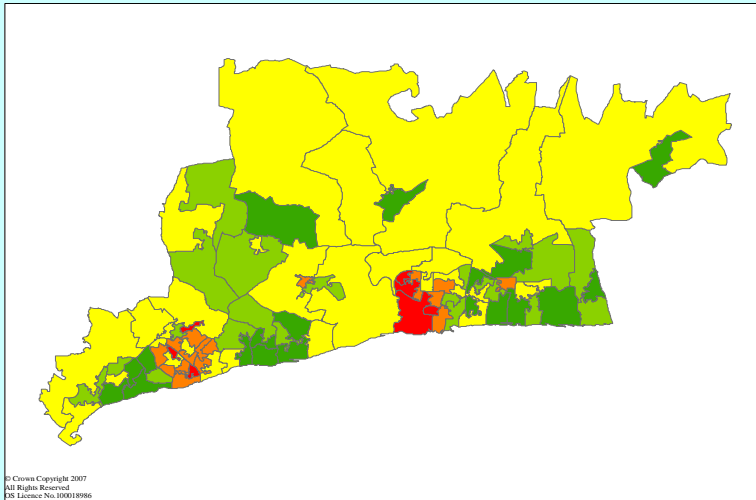

© Crown Copyright 2007  
All Rights Reserved  
OS Licence No. 1000119986

Rank of Average of SOA Scores (of 354, 1 = most deprived)

187

No of SOAs in worst 20% nationally

7

#### Key National Rank

1 - 6496
6497 - 12992
12993 - 19488
19487 - 25984
25985 - 32482

### Crime

(April 2008 - March 2009)

Offence	Number	per 1000 population	Change % 06/07 - 07/08
Burglary dwelling	378	2.6	2.4
Robbery	53	0.4	-1.9
Sexual offences	118	0.8	-10.6
Theft from a vehicle	557	3.8	-23.0
Theft of a motor vehicle	280	1.9	-2.1
Violence against the person	1720	11.7	-27.4

## Arun

Health			
Indicator	District	SE	England
Male life expectancy (years) 2006-08	78.7	79.2	77.9
Female life expectancy (years) 2006-08	82.5	83.0	82.0
Under 18 conception rate per 1,000 females aged 15-17 2004-06	34.0	33.5	41.2
Limiting long-term illness rate per 1,000 persons (2001 Census)	138.0	128.1	155.3
All causes all ages SMR 2006-08 (1)	94.0	92.4	100.0
Circulatory disease All ages SMR 2006-08 (1)	88.8	93.0	100.0
Cancer all ages SMR 2006-08 (1)	92.5	94.0	100.0
Accidents all ages SMR 2006-08 (1)	95.0	95.1	100.0

(1) SMR=standardised mortality ratio. A ratio under 100 indicates better than expected performance

Dwelling Stock 2008			
Type	District	SE	England
<b>Total Dwelling stock</b>	<b>68764</b>	<b>3603644</b>	<b>22493857</b>
Percentage of Total Dwelling Stock owned by Local Authority	5.0	5.1	8.3
Percentage of Total Dwelling Stock owned by Registered Social Landlords	4.7	8.7	9.5
Percentage of Total Dwelling Stock that are 'Other public sector'	0.0	0.6	0.3
Percentage of Total Dwelling Stock that are owner occupied and private rented	90.3	85.7	81.8

Households Accepted as Homeless and in Priority Need 2007/8		
	District	SE
Total Households, thousands	65	3368
Numbers accepted as homeless and in priority need (2007/8)	59	5510
Numbers accepted as homeless and in priority need/1000 households	0.9	1.6
Numbers in Temporary Accommodation at end June 2008	134	5890