

Key Facts:

Mid Sussex

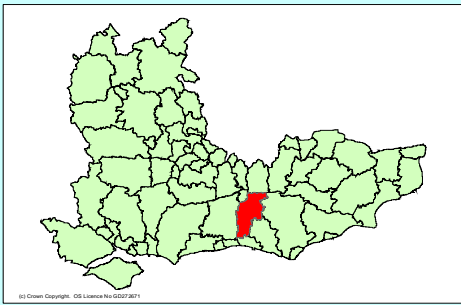

Size, Population and Character

Area (sq km)	334
Population, thousands (Mid 2008)	132
Pop.Change 1998 - 2008 (%)	3.5
Proportion Rural (% by Area)	86.2

Council

Chief Executive: John Jory
 Leader: Gordon Marples
 Website: www.midsussex.gov.uk
 CPA Rating **Districts** (at Feb 2008) Fair
Single Tier (at March 2009)

Main Employment by Sector (%) 2008

	District	SE	England
Banking, finance and insurance, etc	24.2	24.0	22.7
Construction	4.7	4.5	4.6
Distribution, hotels and restaurants	25.7	24.6	23.5
Manufacturing	8.4	8.1	10.0
Other services	5.9	5.6	5.3
Public admin, education & health	26.6	25.6	26.4
Transport and communications	3.1	5.9	6.0
Total Employees (Number)	54,302	3,757,709	23,073,713

Business

Political Make - Up (as at 02/05/08)

Control **Cons**

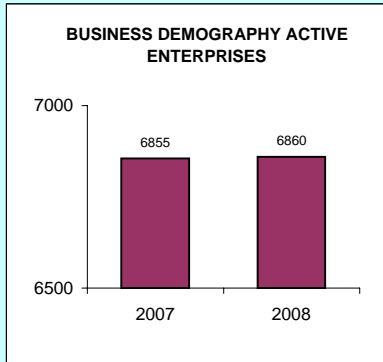
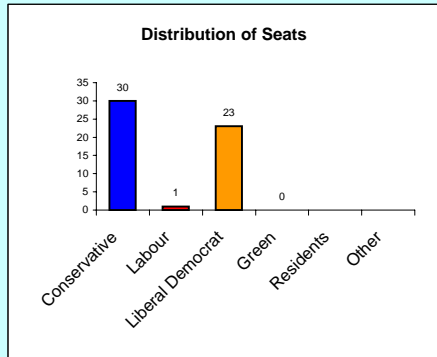

Claimant Count (Residence based)

Jan-10

Claimant Count	1584
Rate %	2.0

Member(s) of Parliament

Constituency/MP	Majority
Mid Sussex	
Hon Nicholas Soames (Con)	5890
Horsham	
Rt Hon Francis Maude (Con)	12627
Arundel and South Downs	
Nick Herbert (Con)	11309

Claimant Count Rate 2009 - 2010

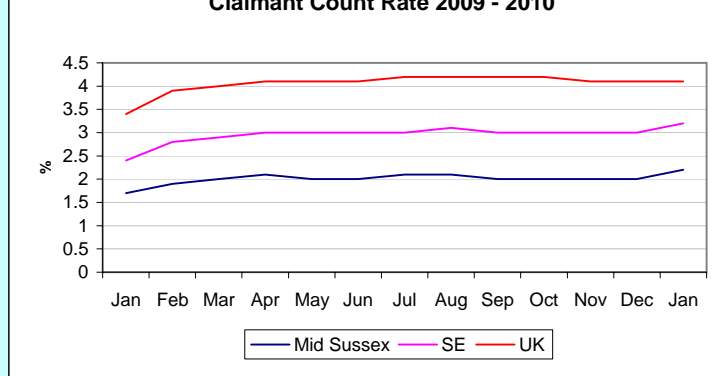

Mid Sussex

Planning

Major Designations	hectares
Green Belt	10
AONB (estimated)	19500

Percentage of Major planning Applications Determined within 13 Weeks

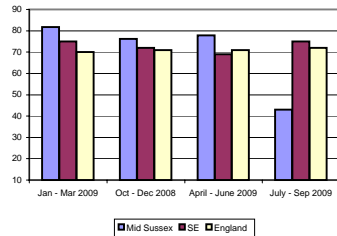

Education

Local Education Authority: **West Sussex**

	LEA	SE
GCSE Attainment 2008/9 (Pro)		
5 A* to C grades (%)	67.7	69.5
5 A to G grades (%)	94.2	93.9
No Passes (%)	1.0	1.2
Key Stage 2 (%age reaching level 4 or above) 2008/9(Pro)		
Maths	78	78
English	80	80
Key stage 3 (%age reaching level 5 or above) 2007/8 updated		
Maths	79	78
English	78	75
Science	76	73
Total participation in education and work based learning 2007		
16 year olds (%)	87	86
17 year olds (%)	78	77

Indices of Deprivation 2007

Super Output Areas by National Rank of Index of Multiple Deprivation

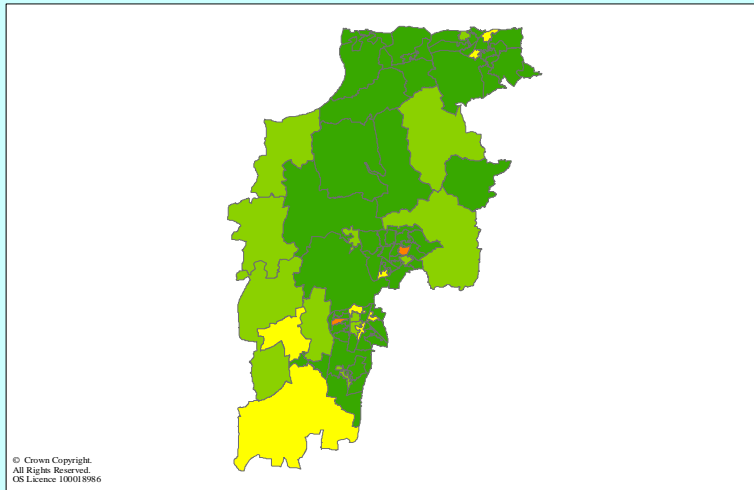

© Crown Copyright. All Rights Reserved. OS Licence 100018986

Rank of Average of SOA Scores (of 354, 1 = most deprived)	346
No of SOAs in worst 20% nationally	0

Key National Rank

1 - 6496
6497 - 12992
12993 - 19488
19487 - 25984
25985 - 32482

Crime (April 2008 - March 2009)

Offence	Number	per 1000 population	Change % 06/07 - 07/08
Burglary dwelling	206	1.6	-1.9
Robbery	30	0.2	30.4
Sexual offences	57	0.4	0.0
Theft from a vehicle	466	3.6	4.5
Theft of a motor vehicle	147	1.1	-20.1
Violence against the person	950	7.3	-19.2

Mid Sussex

Health			
Indicator	District	SE	England
Male life expectancy (years) 2006-08	80.1	79.2	77.9
Female life expectancy (years) 2006-08	83.0	83.0	82.0
Under 18 conception rate per 1,000 females aged 15-17 2004-06	22.2	33.5	41.2
Limiting long-term illness rate per 1,000 persons (2001 Census)	105.8	128.1	155.3
All causes all ages SMR 2006-08 (1)	93.5	92.4	100.0
Circulatory disease All ages SMR 2006-08 (1)	103.1	93.0	100.0
Cancer all ages SMR 2006-08 (1)	90.5	94.0	100.0
Accidents all ages SMR 2006-08 (1)	67.9	95.1	100.0

(1) SMR=standardised mortality ratio. A ratio under 100 indicates better than expected performance

Dwelling Stock 2008			
Type	District	SE	England
Total Dwelling stock	57784	3603644	22493857
Percentage of Total Dwelling Stock owned by Local Authority	0.0	5.1	8.3
Percentage of Total Dwelling Stock owned by Registered Social Landlords	10.3	8.7	9.5
Percentage of Total Dwelling Stock that are 'Other public sector'	2.4	0.6	0.3
Percentage of Total Dwelling Stock that are owner occupied and private rented	87.3	85.7	81.8

Households Accepted as Homeless and in Priority Need 2007/8		
	District	SE
Total Households, thousands	53	3368
Numbers accepted as homeless and in priority need (2007/8)	40	5510
Numbers accepted as homeless and in priority need/1000 households	0.8	1.6
Numbers in Temporary Accommodation at end June 2008	21	5890