

Key Facts:

Worthing

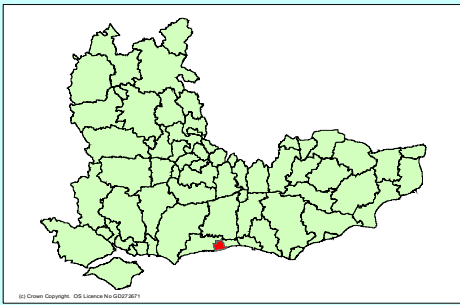

Size, Population and Character	
Area (sq km)	32
Population, thousands (Mid 2008)	100
Pop.Change 1998 - 2008 (%)	4.3
Proportion Rural (% by Area)	0.0

Council	
Chief Executive:	Ian Lowrie
Leader:	Keith Mercer
Website:	www.worthing.gov.uk
CPA Rating Districts (at Feb 2008)	Fair
Single Tier (at March 2009)	

Main Employment by Sector (%) 2008			
	District	SE	England
Banking, finance and insurance, etc	22.0	24.0	22.7
Construction	2.4	4.5	4.6
Distribution, hotels and restaurants	22.0	24.6	23.5
Manufacturing	7.5	8.1	10.0
Other services	4.6	5.6	5.3
Public admin, education & health	36.9	25.6	26.4
Transport and communications	3.3	5.9	6.0
Total Employees (Number)	43,816	3,757,709	23,073,713

Business

Political Make - Up (as at 02/05/08)	
Control	Cons

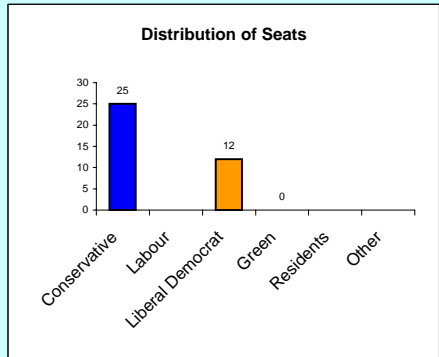
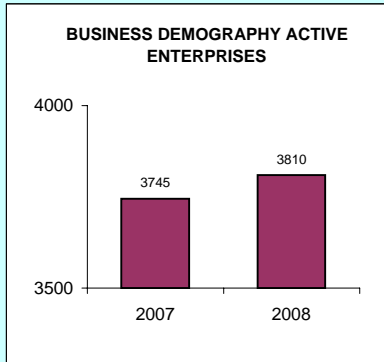

Claimant Count (Residence based) Jan-10	
Claimant Count	2205
Rate %	3.8

Member(s) of Parliament	
Constituency/MP	Majority
Worthing West	
Peter Bottomley (Con)	9378
East Worthing and Shoreham	
Tim Loughton (Con)	8183

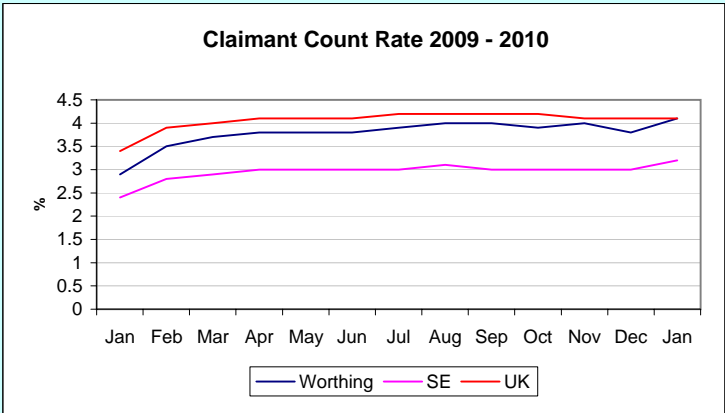

Worthing

Planning

Major Designations	hectares
Green Belt	0
AONB (estimated)	600

Percentage of Major planning Applications Determined within 13 Weeks

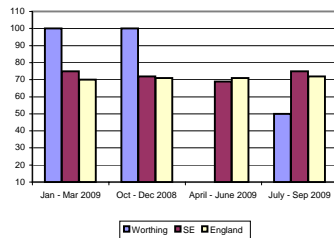

Education

Local Education Authority: **West Sussex**

LEA: **West Sussex** SE

GCSE Attainment 2008/9 (Pro)		
5 A* to C grades (%)	67.7	69.5
5 A to G grades (%)	94.2	93.9
No Passes (%)	1.0	1.2

Key Stage 2 (%age reaching level 4 or above) 2008/9(Pro)

Maths	78	78
English	80	80

Key stage 3 (%age reaching level 5 or above) 2007/8 updated

Maths	79	78
English	78	75
Science	76	73

Total participation in education and work based learning 2007

16 year olds (%)	87	86
17 year olds (%)	78	77

Indices of Deprivation 2007

Super Output Areas by National Rank of Index of Multiple Deprivation

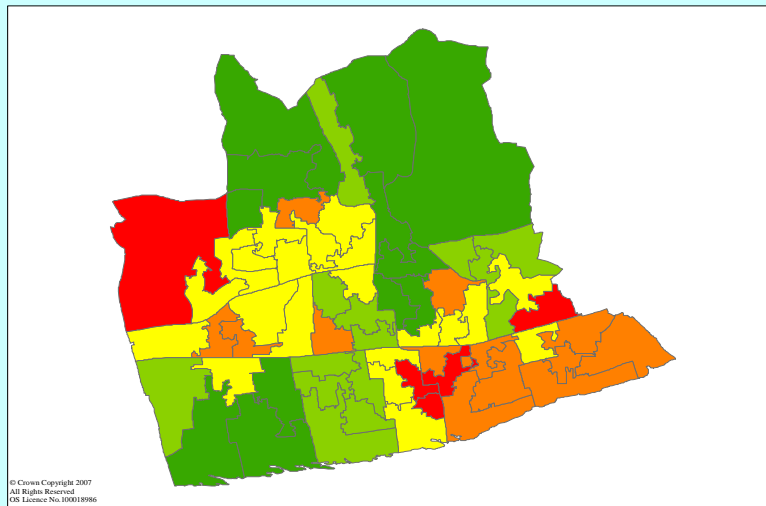

© Crown Copyright 2007
All Rights Reserved
OS Licence No. 100019986

Rank of Average of SOA Scores (of 354, 1 = most deprived)

172

No of SOAs in worst 20% nationally

5

Key National Rank

1 - 6496
6497 - 12992
12993 - 19488
19487 - 25984
25985 - 32482

Crime

(April 2008 - March 2009)

Offence	Number	per 1000 population	Change % 06/07 - 07/08
Burglary dwelling	243	2.4	-21.1
Robbery	60	0.6	-10.4
Sexual offences	94	0.9	0.0
Theft from a vehicle	361	3.6	-42.6
Theft of a motor vehicle	138	1.4	-7.4
Violence against the person	1469	14.7	-17.8

Worthing

Health			
Indicator	District	SE	England
Male life expectancy (years) 2006-08	78.1	79.2	77.9
Female life expectancy (years) 2006-08	81.9	83.0	82.0
Under 18 conception rate per 1,000 females aged 15-17 2004-06	36.3	33.5	41.2
Limiting long-term illness rate per 1,000 persons (2001 Census)	140.6	128.1	155.3
All causes all ages SMR 2006-08 (1)	102.6	92.4	100.0
Circulatory disease All ages SMR 2006-08 (1)	101.5	93.0	100.0
Cancer all ages SMR 2006-08 (1)	94.1	94.0	100.0
Accidents all ages SMR 2006-08 (1)	88.0	95.1	100.0

(1) SMR=standardised mortality ratio. A ratio under 100 indicates better than expected performance

Dwelling Stock 2008			
Type	District	SE	England
Total Dwelling stock	47094	3603644	22493857
Percentage of Total Dwelling Stock owned by Local Authority	0.0	5.1	8.3
Percentage of Total Dwelling Stock owned by Registered Social Landlords	7.8	8.7	9.5
Percentage of Total Dwelling Stock that are 'Other public sector'	0.0	0.6	0.3
Percentage of Total Dwelling Stock that are owner occupied and private rented	92.2	85.7	81.8

Households Accepted as Homeless and in Priority Need 2007/8		
	District	SE
Total Households, thousands	45	3368
Numbers accepted as homeless and in priority need (2007/8)	72	5510
Numbers accepted as homeless and in priority need/1000 households	1.6	1.6
Numbers in Temporary Accommodation at end June 2008	58	5890