

Key Facts:

East Sussex

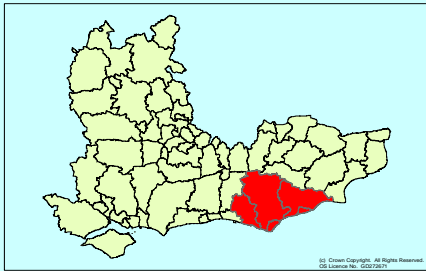

Size, Population and Character	
Area (sq km)	1,709
Population, thousands (Mid 2008)	510
Pop.Change 1998 - 2008 (%)	5.1
Proportion Rural (% of Area)	87.4

County Council	
Chief Executive:	Cheryl Miller
Leader:	Peter Jones
Website:	www.eastsussex.gov.uk
CPA Rating (at March 2008)	4 Star (Improving Well)

Main Employment by Sector (%) 2008			
	County	SE	England
Banking, finance and insurance, etc	14.4	24.0	22.7
Construction	5.7	4.5	4.6
Distribution, hotels and restaurants	27.2	24.6	23.5
Manufacturing	8.5	8.1	10.1
Other services	6.6	5.6	5.3
Public admin, education & health	33.9	25.6	26.4
Transport and communications	3.1	5.9	6.0
Total Employees (Number)	167905	3,757,709	23,073,713

Political Make - Up (as at 04/06/09)	
Control	con

Business

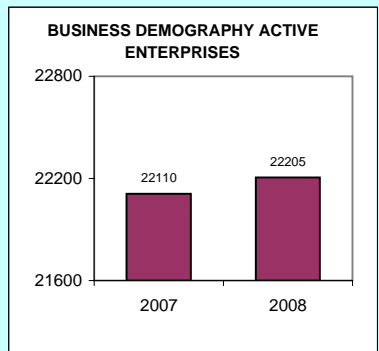
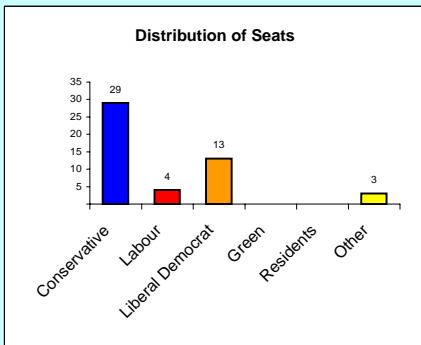

Claimant Count (Residence based)	
Jan-10	
Number	10780
Rate %	3.8

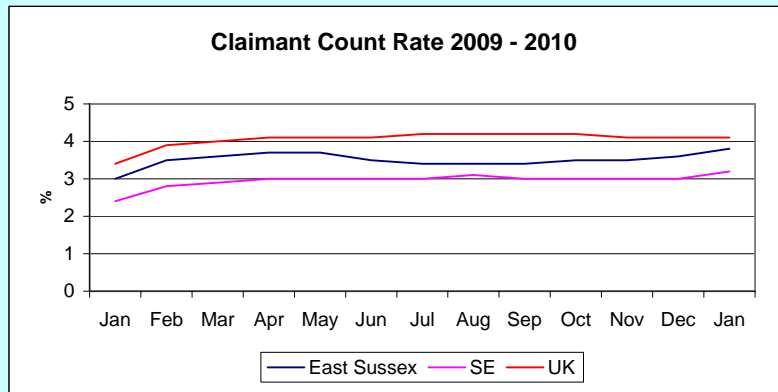

East Sussex

Planning	
Major Designations	hectares
Green Belt	0
AONB (estimated)	110900

Education		
Local Education Authority:	<i>East Sussex</i>	
	LEA	SE
GCSE Attainment 2008/9 (Pro)		
5 A* to C grades (%)	71.2	69.5
5 A to G grades (%)	92.9	93.9
No Passes (%)	1.1	1.2
Key Stage 2 (proportion reaching level 4 or above) 2008/9 (Pro)		
Maths	76	78
English	79	80
Key stage 3 (proportion reaching level 5 or above) 2007/8 Updated		
Maths	78	78
English	74	75
Science	72	73
Total participation in education and work based learning 2007		
16 year olds (%)	85	86
17 year olds (%)	76	77

Indices of Deprivation 2007

Super Output Areas by National Rank
of Index of Multiple Deprivation

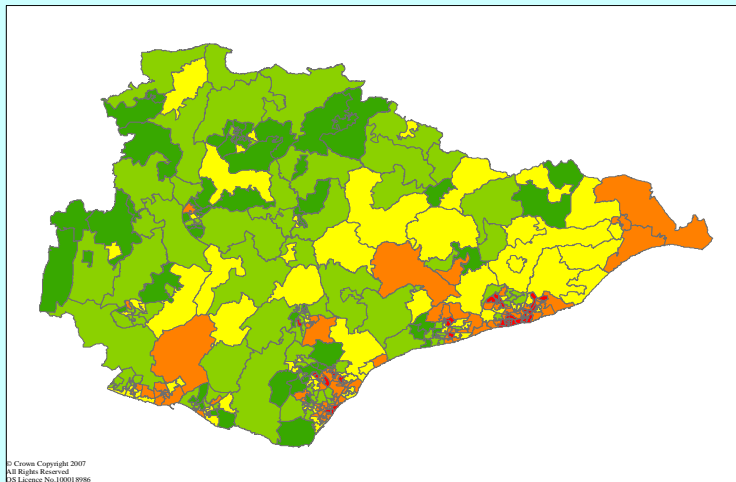

© Crown Copyright 2007
All Rights Reserved
OS Licence No. 100019966

Rank of Average of SOA Scores (of 149, 1 = most deprived)	94
No of SOAs in worst 20% nationally	33

Key National Rank

■	1 - 6496
■	6497 - 12992
■	12993 - 19488
■	19487 - 25984
■	25985 - 32482

Crime			
Police Force Area	Sussex	(April 2008 - March 2009)	
<i>Offence</i>	<i>Number</i>	<i>per 1000 population</i>	<i>Change % 06/07 - 07/08</i>
Burglary dwelling	4132	2.7	-2.6
Robbery	1034	0.7	15.0
Sexual offences	1378	0.9	3.8
Theft from a vehicle	7620	5.0	-6.5
Theft of a motor vehicle	2529	1.6	-11.3
Violence against the person	20266	13.2	-19.2

East Sussex

Dwelling Stock 2008

Type	County	SE	England
Total Dwelling stock	237846	3603644	22493857
Percentage of Total Dwelling Stock owned by Local Authority	4.3	5.1	8.3
Percentage of Total Dwelling Stock owned by Registered Social Landlords	6.3	8.7	9.5
Percentage of Total Dwelling Stock that are 'Other public sector'	0.0	0.6	0.3
Percentage of Total Dwelling Stock that are owner occupied and private rented	89.3	85.7	81.8

Households Accepted as Homeless and in Priority Need 2007/08

	County	SE
Total Households, thousands	219	3368
Numbers accepted as homeless and in priority need (2007/08)	550	5510
Numbers accepted as homeless and in priority need/1000 households	2.5	1.6
Numbers in Temporary Accommodation at end June 2008	459	5890

Parliamentary Constituencies

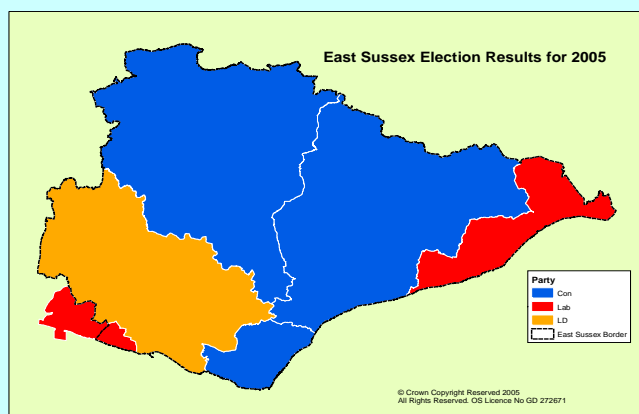

MP	Majority
Brighton Kempdown Dr Desmond Turner (Lab)	2737
Bexhill and Battle Gregory Barker (Con)	13449
Eastbourne Borough Mr Nigel Waterson (Con)	1124
Hastings and Rye Mr Michael Jabez Foster (Lab)	2026
Lewes Norman Baker (LD)	8474
Wealden Mr Charles Hendry (Con)	15921