

Key Facts:

Kent

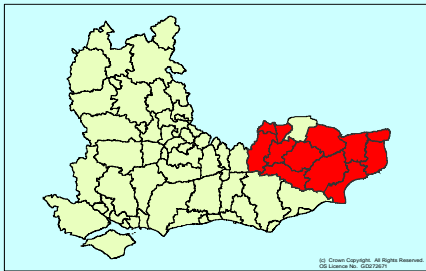

Size, Population and Character	
Area (sq km)	3,544
Population, thousands (Mid 2008)	1407
Pop.Change 1998 - 2008 (%)	7.6
Proportion Rural (% of Area)	85.3

County Council	
Chief Executive:	Peter Gilroy
Leader:	Paul Carter
Website:	www.kent.gov.uk
CPA Rating (at March 2008)	4 Star (Improving Strongly)

Main Employment by Sector (%) 2008			
	County	SE	England
Banking, finance and insurance, etc	17.8	24.0	22.7
Construction	6.0	4.5	4.6
Distribution, hotels and restaurants	26.4	24.6	23.5
Manufacturing	8.5	8.1	10.1
Other services	4.8	5.6	5.3
Public admin, education & health	29.0	25.6	26.4
Transport and communications	6.6	5.9	6.0
Total Employees (Number)	556157	3,757,709	23,073,713

Political Make - Up (as at 04/06/09)	
Control	Con

Business

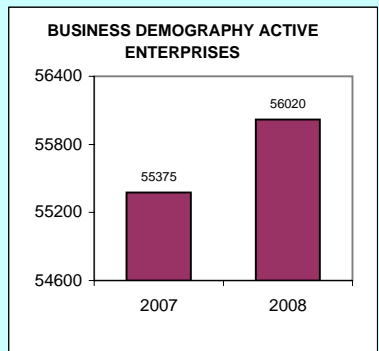
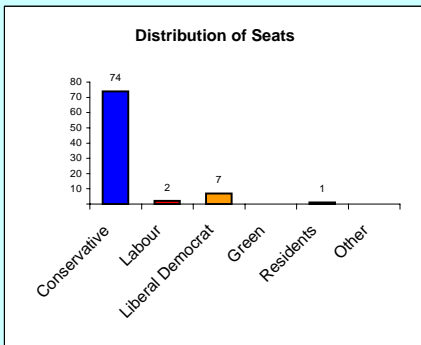

Claimant Count (Residence based)	
Jan-10	
Number	29669
Rate %	3.5

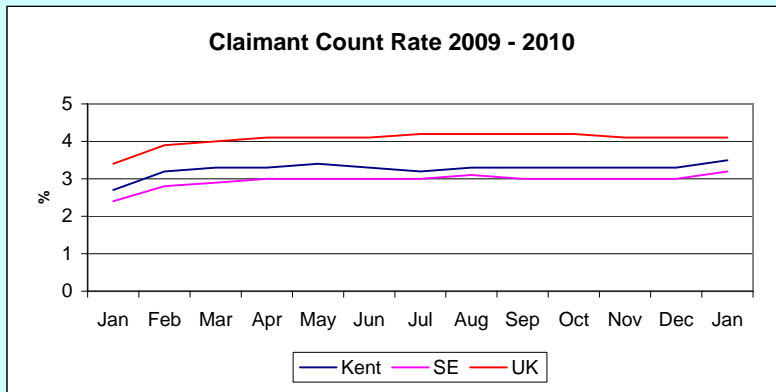

Kent

Planning	
Major Designations	hectares
Green Belt	71240
AONB (estimated)	128100

Education		
Local Education Authority:	<i>Kent</i>	
	LEA	SE
GCSE Attainment 2008/9 (Pro)		
5 A* to C grades (%)	72.0	69.5
5 A to G grades (%)	93.0	93.9
No Passes (%)	1.5	1.2
Key Stage 2 (proportion reaching level 4 or above) 2008/9 (Pro)		
Maths	75	78
English	77	80
Key stage 3 (proportion reaching level 5 or above) 2007/8 Updated		
Maths	75	78
English	71	75
Science	69	73
Total participation in education and work based learning 2007		
16 year olds (%)	86	86
17 year olds (%)	75	77

Indices of Deprivation 2007

Super Output Areas by National Rank of Index of Multiple Deprivation

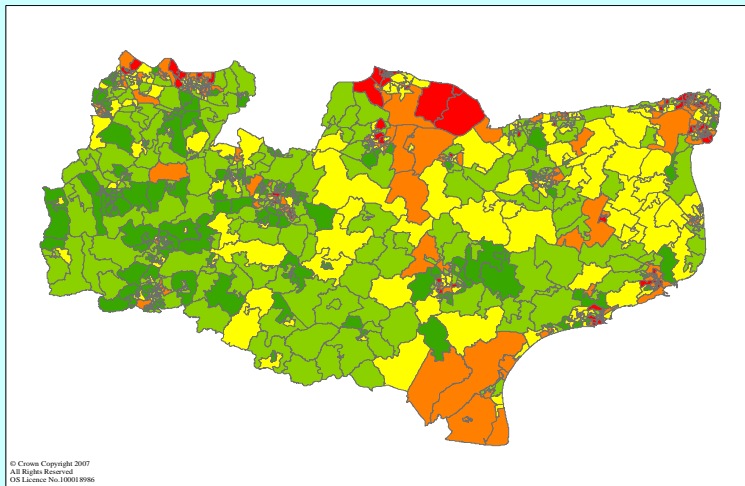

© Crown Copyright 2007
All Rights Reserved
OS Licence No. 100019986

Rank of Average of SOA Scores (of 149, 1 = most deprived)	104
No of SOAs in worst 20% nationally	78

Key National Rank	
■	1 - 6496
■	6497 - 12992
■	12993 - 19488
■	19487 - 25984
■	25985 - 32482

Police Force Area	Crime		
	Kent	(April 2008 - March 2009)	
Offence	Number	per 1000 population	Change % 06/07 - 07/08
Burglary dwelling	5573	3.4	-7.8
Robbery	1014	0.6	-11.9
Sexual offences	1380	0.8	-17.5
Theft from a vehicle	9139	5.5	-8.6
Theft of a motor vehicle	4289	2.6	-13.0
Violence against the person	24089	14.6	-4.3

Kent

Dwelling Stock 2008

Type	County	SE	England
Total Dwelling stock	615204	3603644	22493857
Percentage of Total Dwelling Stock owned by Local Authority	5.2	5.1	8.3
Percentage of Total Dwelling Stock owned by Registered Social Landlords	8.3	8.7	9.5
Percentage of Total Dwelling Stock that are 'Other public sector'	0.4	0.6	0.3
Percentage of Total Dwelling Stock that are owner occupied and private rented	86.1	85.7	81.8

Households Accepted as Homeless and in Priority Need 2007/08

	County	SE
Total Households, thousands	566	3368
Numbers accepted as homeless and in priority need (2007/08)	1260	5510
Numbers accepted as homeless and in priority need/1000 households	2.2	1.6
Numbers in Temporary Accommodation at end June 2008	878	5890

Parliamentary Constituencies

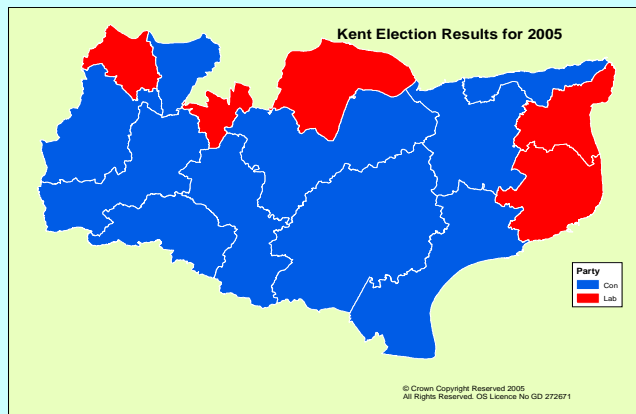

MP	Majority
Ashford Mr Damian Green (Con)	13298
Canterbury Mr Julian Brazier (Con)	7471
Chatham and Aylesford Mr Jonathan R. Shaw (Lab)	2332
Dartford Dr Howard Stoate (Lab)	706
Dover Mr Gwyn Prosser (Lab)	4941
Faversham and Mid-Kent Hugh Robertson (Con)	8720
Folkestone and Hythe Rt Hon Michael Howard QC (Con)	11680
Gravesham Adam Holloway (Con)	654
Maidstone and the Weald Rt Hon Ann Widdecombe (Con)	14856
North Thanet Mr Roger Gale (Con)	7634
Sevenoaks Mr Michael Fallon (Con)	12970
Sittingbourne and Sheppey Derek Wyatt (Lab)	79
South Thanet Dr Stephen Ladyman (Lab)	664
Tonbridge and Malling Rt Hon Sir John Stanley (Con)	13352
Tunbridge Wells Greg Clark (Con)	9988