

Key Facts:

Surrey

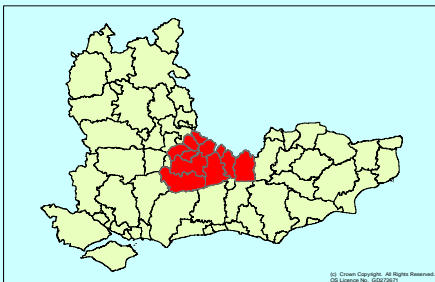

Size, Population and Character	
Area (sq km)	1,663
Population, thousands (Mid 2008)	1110
Pop.Change 1998 - 2008 (%)	6.7
Proportion Rural (% of Area)	66.2

County Council	
Chief Executive:	Michael Frater (interim)
Leader:	Andrew Povey
Website:	www.surreycc.gov.uk
CPA Rating (at March 2008)	1 Star (Subject to review)

Main Employment by Sector (%) 2008			
	County	SE	England
Banking, finance and insurance, etc	30.4	24.0	22.7
Construction	4.9	4.5	4.6
Distribution, hotels and restaurants	23.8	24.6	23.5
Manufacturing	5.2	8.1	10.1
Other services	6.2	5.6	5.3
Public admin, education & health	24.4	25.6	26.4
Transport and communications	4.3	5.9	6.0
Total Employees (Number)	514208	3,757,709	23,073,713

Business

Political Make - Up (as at 04/06/09)	
Control	Con

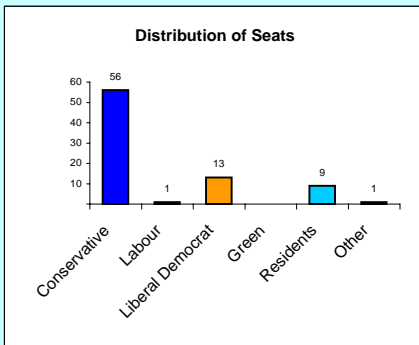
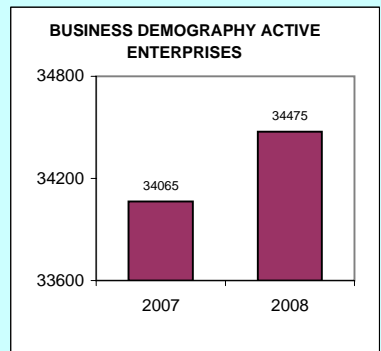

Claimant Count (Residence based)	
Jan-10	
Number	14925
Rate %	2.2

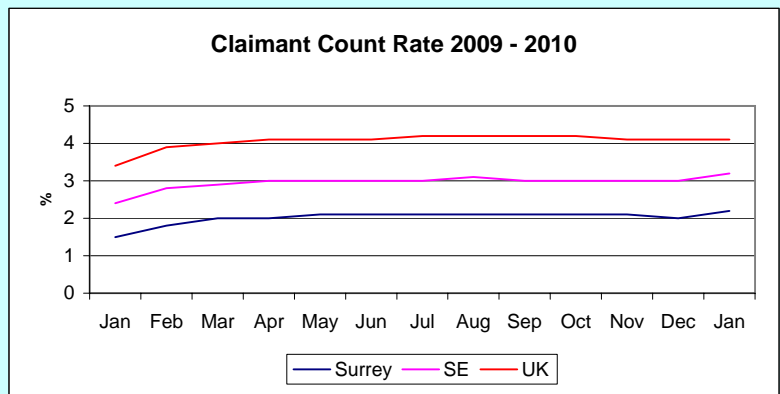

Surrey

Planning	
Major Designations	hectares
Green Belt	121930
AONB (estimated)	43100

Education		
Local Education Authority:	Surrey	
	LEA	SE
GCSE Attainment 2008/9 (Pro)		
5 A* to C grades (%)	71.2	69.5
5 A to G grades (%)	94.3	93.9
No Passes (%)	1	1.2
Key Stage 2 (proportion reaching level 4 or above) 2008/9 (Pro)		
Maths	81	78
English	85	80
Key stage 3 (proportion reaching level 5 or above) 2007/8 Updated		
Maths	82	78
English	81	75
Science	79	73
Total participation in education and work based learning 2007		
16 year olds (%)	88	86
17 year olds (%)	79	77

Indices of Deprivation 2007

Super Output Areas by National Rank
of Index of Multiple Deprivation

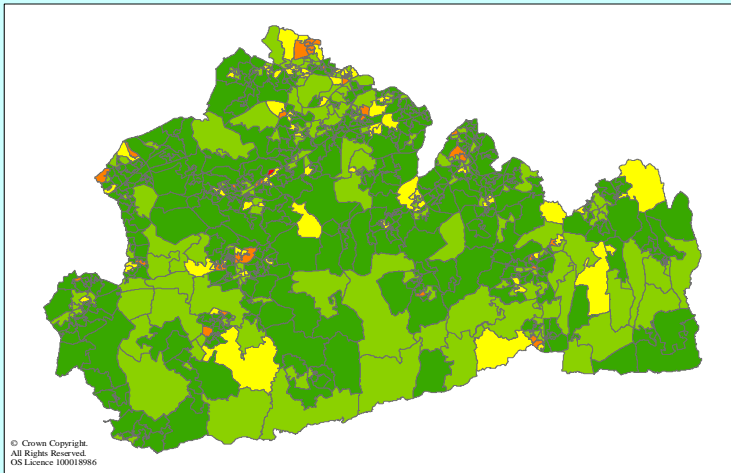

Rank of Average of SOA Scores (of 149, 1 = most deprived)	147
No of SOAs in worst 20% nationally	1

Key National Rank

■	1 - 6496
■	6497 - 12992
■	12993 - 19488
■	19487 - 25984
■	25985 - 32482

Crime			
Police Force Area	Surrey	(April 2008 - March 2009)	
Offence	Number	per 1000 population	Change % 06/07 - 07/08
Burglary dwelling	3321	3.0	-6.9
Robbery	415	0.4	2.2
Sexual offences	788	0.7	17.1
Theft from a vehicle	5262	4.8	-16.8
Theft of a motor vehicle	1748	1.6	-8.3
Violence against the person	12848	11.7	-8.8

Surrey

Dwelling Stock 2008

Type	County	SE	England
Total Dwelling stock	464012	3603644	22493857
Percentage of Total Dwelling Stock owned by Local Authority	4.2	5.1	8.3
Percentage of Total Dwelling Stock owned by Registered Social Landlords	7.5	8.7	9.5
Percentage of Total Dwelling Stock that are 'Other public sector'	0.5	0.6	0.3
Percentage of Total Dwelling Stock that are owner occupied and private rented	87.8	85.7	81.8

Households Accepted as Homeless and in Priority Need 2007/08

	County	SE
Total Households, thousands	441	3368
Numbers accepted as homeless and in priority need (2007/08)	182	5510
Numbers accepted as homeless and in priority need/1000 households	0.4	1.6
Numbers in Temporary Accommodation at end June 2008	244	5890

Parliamentary Constituencies

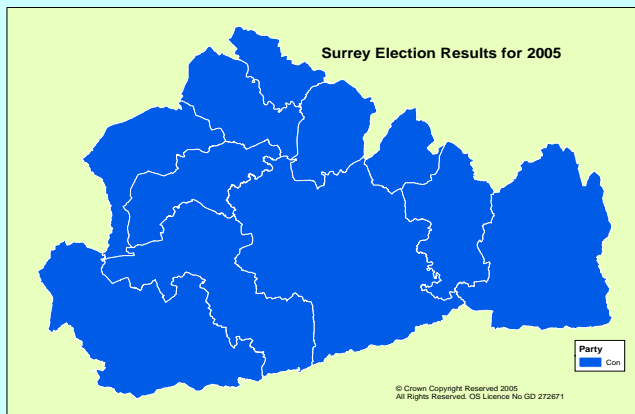

MP	Majority
East Surrey Mr Peter Ainsworth (Con)	15921
Epsom and Ewell Borough Chris Grayling (Con)	16447
Esher and Walton Mr Ian Taylor MBE (Con)	7727
Guildford Anne Milton (Con)	347
Mole Valley Sir Paul Beresford (Con)	11997
Reigate Mr Crispin Blunt (Con)	10988
Runnymede and Weybridge Mr Philip Hammond (Con)	12349
Spelthorne Mr David Wilshire (Con)	9936
South West Surrey Jeremy Hunt (Con)	5711
Surrey Heath Michael Gove (Con)	10845
Woking Mr Humfrey Malins (Con)	6162